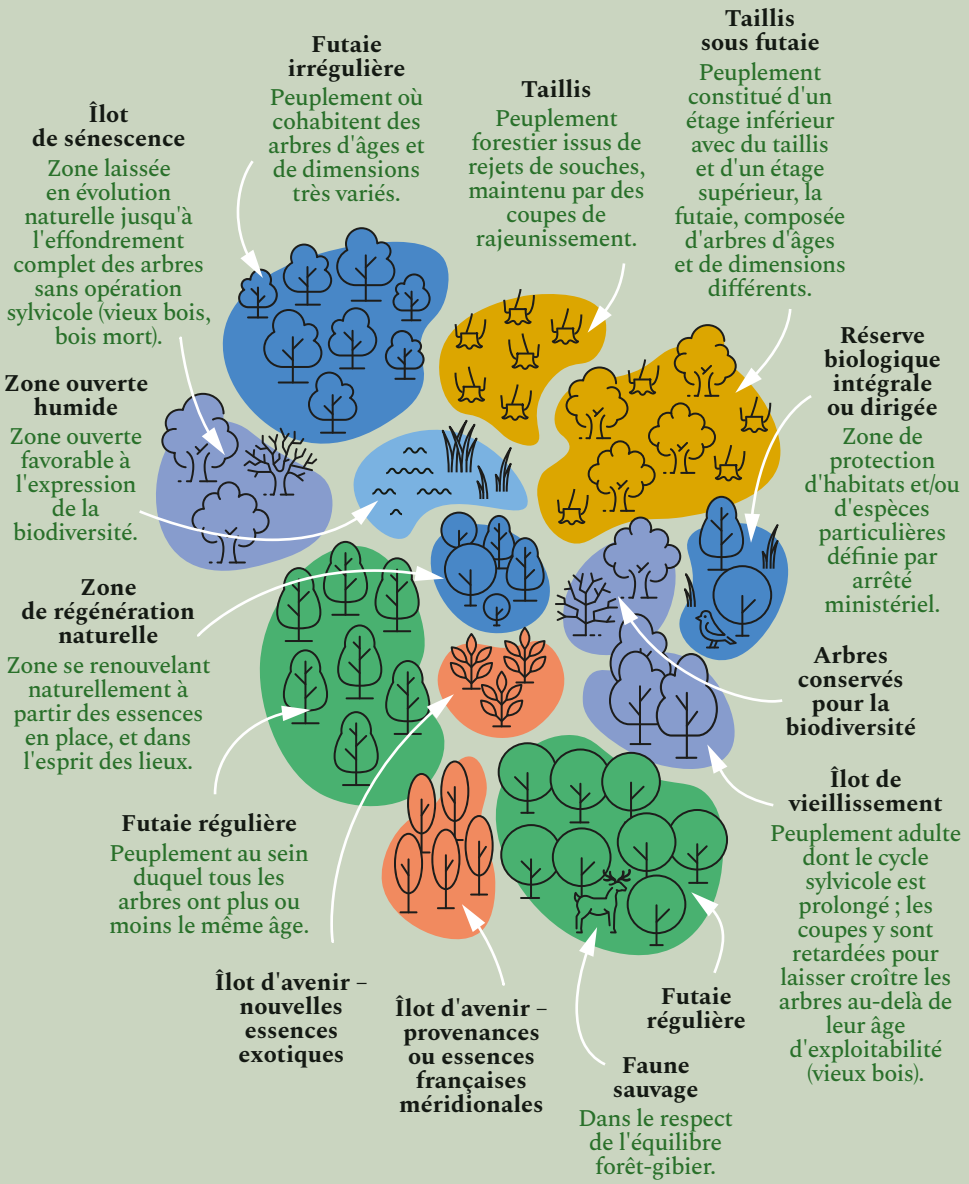Le concept de « forêt-mosaïque »